

ALL GOD'S CREATURES... *Great and Small*

Tennessee Porcelain Artists 2020 Show March 26-28, 2020

Show Location: Manchester/Coffee County Conference Center
147 Hospitality Blvd., Manchester, TN 37355

Manchester/Coffee County Conference Center is located directly off of I-24 at exit 114, easy access. It is a full-service conference center with easy loading and unloading. Holiday Inn Express is located adjacent to the conference center (in the same building, no going outside for the show).

Come join us and: see lots of beautiful, hand-painted porcelain art; enjoy demonstrations; Shop for porcelain and painting supplies; Silent auction.

Guest artist will be Animal Artist, Paula LaVergne

The following pages contains information and forms you need to participate in our show. Please note on each form who and where to mail each form. DEADLINE for returning each form is FEBRUARY 24, 2020. What's included:



- Registration Hospitality Book: Return to Judith Policastro, phone 615-236-9251, email jdthp@aol.com
- Application for display and rules: Return to Shannon McCullough, phone 615-516-7356, email shortemac@aol.com
- Silent Auction Donation: Return to Kathy Lawson, phone 615-310-5779, email k.b.lawson@outlook.com
- Advertising Form: Return to Leslie Howe, phone 865-288-3614, email teachhowe@hotmail.com
- Paint Workshops: Will be returned to Darlene Cooley-Williams, phone 931-414-0618, email fancyd04@yahoo.com

To donate white elephant items contact Lajuanna Whitwell, phone 931-486-2991

To donate banquet door prizes contact Fonda Kopski, phone 615-804-5327, email fondajk@comcast.net

Tennessee Porcelain Artists 2020 Show
 March 26-28, 2020
 Featuring Guest Artist, Paula LaVergne



Convention Facility – Manchester/Coffee County Conference Center is located directly off of I-24 at exit 114, easy access. Holiday Inn Express is located inside adjacent to the conference center .

For reservations at Holiday Inn -- TPA has a block of rooms which will be held until **February 24, 2020**. Please make reservations prior to this date by phoning 1-931-728-9383. We have a special rate of \$114 plus tax for each night's stay which includes your breakfast. To receive this special rate, **You must call and give our group reservation name of "TPA" or "Tennessee Porcelain Artists"**.

Thursday, March 26, 2020	7:00 a.m.	Booth holders setting up
	8:00 a.m.-10:30 a.m.	Receiving pieces for Display
	9:00 a.m. – Noon	Paint Workshops
	1:00 p.m.	Ribbon Cutting
	1:00 – 5:00 p.m.	Show open
	6:00 p.m.	Reception
Friday, March 27, 2020	9:00 a.m. – 5:00 p.m.	TPA Bs Meeting following reception
	6:00 p.m.	Show open
Saturday, March 28, 2020	9:00 a.m. – 12:00 noon	Banquet and Officers Installation
	11:30 a.m.	Show open & Paint Workshop
		Pick-up pieces from Display

CUT OFF AND RETURN BY FEBRUARY 24, 2020 (No Refunds after February 24, 2020)

_____ Hospitality Package	\$75.00 each
_____ Extra Banquet Ticket	\$35.00 each
_____ Extra Reception Ticket	\$30.00 each
Total Enclosed	_____

MAKE CHECKS PAYABLE TO:
 Tennessee Porcelain Artists

Mail to: Judith Policastro, Registration Chair
 779 Willowsprings Blvd.
 Franklin, TN 37064

NAME: _____

Address: _____

Email: _____ Phone: _____

Banquet Entrée Choice _____ Salmon _____ London Broil

I have a special diet need _____

Please Print your name as you like it to appear on your Name Tag. To order tickets for guests, please add their names, menu choice and information to the back of this form.

Hospitality Package includes your reception and banquet tickets; a bag full of lots of goodies; your program book, name tag, and vendor door prize tickets. Pick-up your tickets and goodie bags at the registration desk at the show.



Name: _____

Address: _____

Phone: _____ Cell Phone: _____

Email: _____



Categories for Display and Judged Exhibits

- | | | |
|---------------|----------------------------|------------------------|
| Florals | Roses | Landscapes & Seascapes |
| Miscellaneous | Holidays/Special Occasions | Fruit/Vegetables |
| Birds/Animals | European Style | Miniatures |
| Portraits | Special Techniques | Pen & Ink |

For display only, there is no fee, limit of 4, not judged. For judged exhibit the categories are the same but separate for teachers.

DISPLAY ONLY (limit of 4, not judged) Member Porcelain Art Teacher

Entry #1: Category _____ Description _____ Size _____

Entry #2: Category _____ Description _____ Size _____

Entry #3: Category _____ Description _____ Size _____

Entry #4: Category _____ Description _____ Size _____

JUDGED EXHIBITS, there is a \$10.00 per person fee, and limit of 4 entries.

Member Porcelain Art Teacher

Entry #1: Category _____ Description _____ Size _____

Entry #2: Category _____ Description _____ Size _____

Entry #3: Category _____ Description _____ Size _____

Entry #4: Category _____ Description _____ Size _____

Your signature is required on the following agreement:

I have read and agree to abide by the rules of the Tennessee Porcelain Artists and the Exhibit Committee. As stated in the rules, the artwork exhibited with my name is original in concept, design and execution. It is not from any printed material or archived in any class, seminar or workshop. (Refer to the information and rules which follow this page.)

The Tennessee Porcelain Artists and/or Manchester/Coffee County Conference Center will not be liable for loss of any work due to theft or damage.

Signature: _____ Date: _____

ALL GOD'S CREATURES...*Great and Small* APPLICATION FOR DISPLAY

Please complete and return the "Application for Display" form before February 24, 2020. No entries will be accepted at the Convention for either display or judged exhibit unless this form has been returned before February 24, 2020.

All entries for the judged exhibit must include the \$10.00 fee made payable to TPA.

Return the "Application for Display" form to: Shannon McCullough,
405 Merritt Ave, Nashville, TN 37203

Delivery of art: Your artwork (listed on "Application for Display" form should be delivered at the Show on Thursday, March 26, 2020, between 8:00 a.m. and 10:30 a.m. No entries will be accepted after 10:30 a.m. All entries must be removed Saturday, March 28 between 11:30 a.m. – 1:00 p.m.

Ribbons will be given for 1st, 2nd, 3rd, and honorable mention in each category. Best of Show will be awarded \$25.00 and a ribbon, and will be selected from the 1st place winners of each category. Peoples Choice Award is chosen by the convention attendees from the entries in the Judged category, and will be awarded \$25.00 and a ribbon.

Tennessee Porcelain Artists' Convention & Show Display and Judged Exhibit Rules

1. The convention (show) chairman may appoint an exhibit chairman.
2. The convention (show) chairman and exhibit chairman shall be fully apprised of our standards of acceptance and have discretion to accept or reject any entered piece.
3. In case of a dispute, a grievance committee will be comprised of the president and the officers.
4. The exhibit committee shall decide the exhibit area (size per member) as space allows. Any piece may not exceed 28" in any direction. If used, the exhibitor must furnish easels.
5. The convention (show) chairperson shall procure the services of the judge/judges. They shall not be a part of the convention in any manner. The judge/judges are to be paid from the convention (show) fund. Judging will be done while the floor is empty.
6. All work must be painted and fired glazed or bisque porcelain.
7. Judged or not judged: Only porcelain tiles are allowed. Frames are optional.
8. No decals are allowed. This includes monogram decals, scroll decals, banding decals, etching decals, and raised paste decals.
9. Non-member work shall not be accepted. Members must have held membership for six months.
10. Judged Exhibit: No seminar, workshop, or class work will be accepted. The artwork must be original in concept, design, and execution. If any painting is questioned as to originality, proof shall be furnished by the person questioned within the time frame of the convention, or the judging stands. If the originality is disproved, the remaining winners will be advanced. Note: If any artist is questioned, photos or sketches could prove design originality. Teachers will be judged separately from non-teachers. Non-members work shall not be accepted. Members must have held membership for six months or longer.
11. Display Only Exhibit: May include class, workshop, seminar, or original work. It will not be judged.
12. All pieces must be signed, dated, and have been painted since the last state convention.
13. These rules shall be included in mailed application for entry and shall be signed, dated and returned by the deadline set by the exhibit committee. Ample time shall be given for their return.



ALL GOD'S CREATURES...*Great and Small* SILENT AUCTION DONATION

Tennessee Porcelain Artists 2020 Show
March 26-28, 2020

Manchester/Coffee County Conference Center • 147 Hospitality Blvd., Manchester, TN 37355

Silent Auction Donation Form

Business/Professional Name: _____

Contact: _____

Prefix

First

Last

Suffix

Street Address: _____

City: _____ State: _____ Zip _____

Phone (____) _____

Donor wishes to remain anonymous? Yes _____ No _____

Description of Item: _____

Value: \$ _____

Minimum bid will start at 50% of donor's listed value.

Conditions or restrictions, if any: _____

Delivery: Please deliver to Convention site on Thursday, March 26, 2020 if this is impractical, please call Kathy Lawson, phone 615-310-5779

Donor or Authorized Signature Date

TPA Representative Date



Tennessee Porcelain Artists 2020 Show
March 26-28, 2020
Manchester/Coffee County Conference Center • 147 Hospitality Blvd.
Manchester, TN 37355

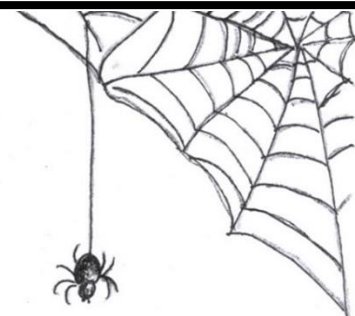

Advertisement Form

We are asking for your help in securing ads for our Program Book.
We depend on these ads to help finance our Show and they ad interest to our book.

This is a great way to thank an individual, a group, or a nice honor for a teacher or officer. What about a memorial for those who have passed away? Your guild may wish to place an add ,an individual teacher may place one, or any individual. Suppliers are also welcome to place their advertisements. All are appreciated for the support to our Show and State Organization.

Deadline for Ads – February 24, 2020

Name: _____
(Please Print) Prefix First Last Suffix

Street Address: _____

City: _____ State: _____ Zip _____

Phone () _____ Email: _____

AD Sizes:

Full page 5 X 8 inches	\$100
½ Page 5 X 4 inches	\$50
1/4 Page 5 X 2 inches	\$25

Make Check Payable to:
Tennessee Porcelain Artists

Mail Check and Form to:
Leslie Howe
1821 Hart Road
Knoxville, TN 37922

Ad to read as follows (or attach copy): _____

Photograph or business card may be included in ad, at no extra charge,
by sending a copy with this form.

Tennessee Porcelain Artists 2020 Show
March 26-28, 2020

Manchester/Coffee County Conference Center • 147 Hospitality Blvd.,
Manchester, TN 37355

Workshop Information

More detail and sign-up information will come later.
We want you to know what we are working on to help with schedule planning.

Paula LaVergne Workshop, Thursday, March 26, 2020 at 9:00 a.m. - Noon
Subject will be painting an animal or bird. This will be a 3-hour session. The basics will be taught and project to be completed on your own.

Nancy Bergman Workshop, Thursday, March 26, 2020 at 9:00 a.m. – Noon
Subject will be painting lusters. Student will complete 3 Christmas ornaments.

Another Workshop is planned for Saturday morning, March 28, 2020. More information will be coming.

In addition to these workshops there are lots of Demos scheduled.

Great times planned!

